

HOMAG AUTOMATION
 FUNDAMENT MUSS EBENERDIG SEIN
 INDUSTRIEBETONFUSSBODEN, STAHLARMIERT
 BETONQUALITÄT C25/30 XC1 ZUG-DRUCKBELASTBAR
 BETONDICKE AUSSERHALB DER FUNDAMENTE MIND. 180 MM
 FUNDAMENTTIEFE JE NACH BODENBESCHAFFENHEIT, MIND. JEDOCH 220 MM
 MAX. BODENBELASTUNG IM BEREICH DER MASCHINENBETTEN CA. 1,5 N/MM²
 BODENEBCHEIT: TOLERANZ = +/- 10MM

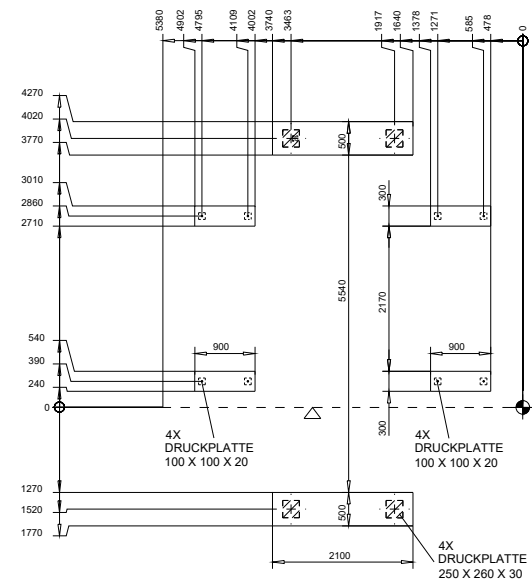
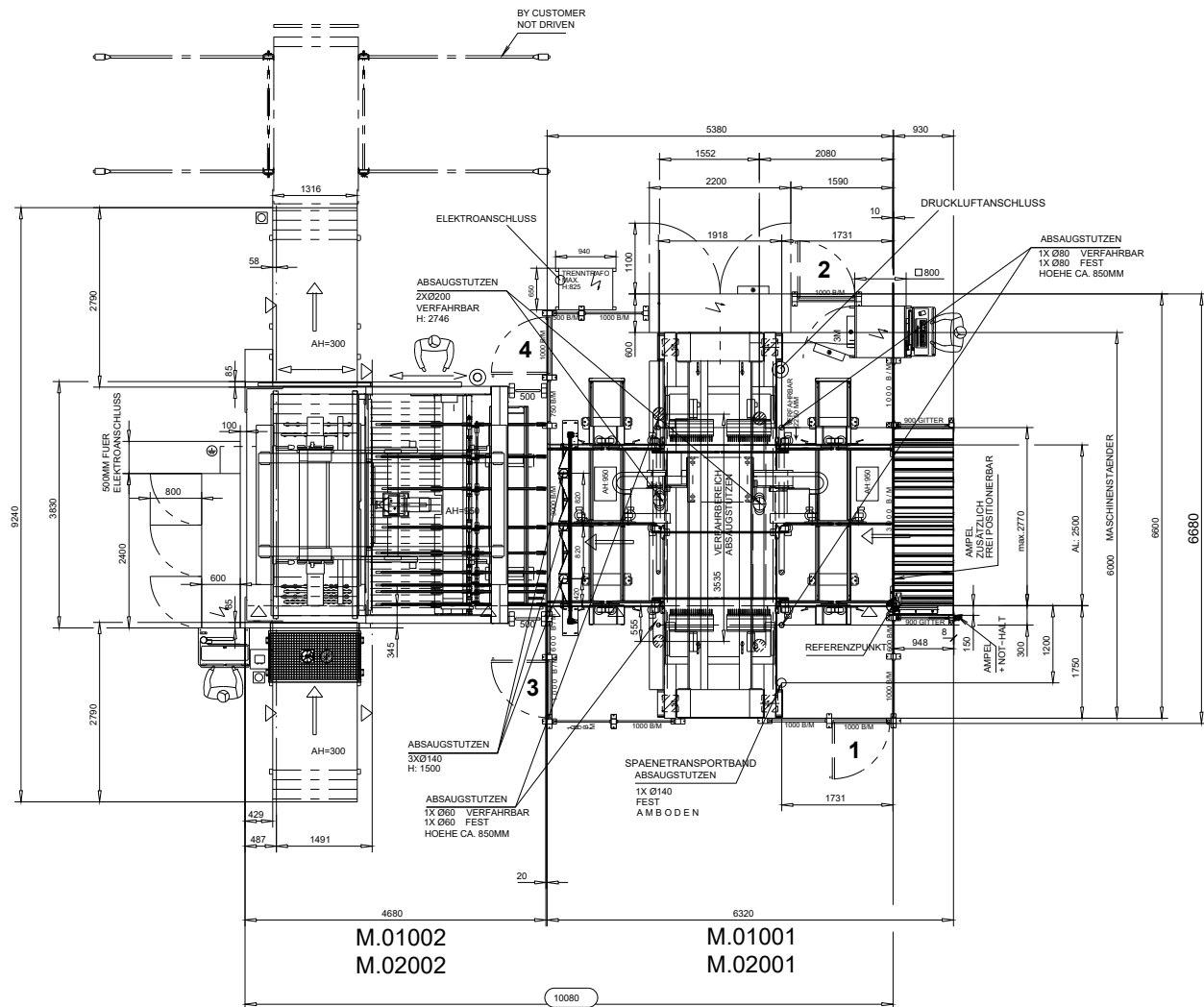

Disegnatore: FerWood spa

Titolo: 007327_La

Descrizione:

Data:

Sistema:

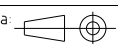

Foglio: A3

Tutti i diritti sono riservati da Copyright. vietata la riproduzione

All rights reserved by Copyright. is forbidden to reproduce

FerWood®
 BRILLIANT SOLUTIONS FOR WOOD

FerWood spa - Via Langhe 4/A 12047 Pollenzo (CN) Italy
 Tel: +39 0172 474073 - fax: +39 0172 471442

email: info@ferwoodgroup.com