

1	2	3	4	5	6	7	8	9	10	11	12	13	14	15	16	17	18	19	20	21	22	23	24	25	26	27	28	29	30	31	32	33	34	35	36	37	38	39	40	41	42	43	44	45	46	47	48	49	50	51	52	53	54	55	56	57	58	59	60	61	62	63	64	65	66	67	68	69	70	71	72	73	74	75	76	77	78	79	80	81	82	83	84	85	86	87	88	89	90	91	92	93	94	95	96	97	98	99	100
---	---	---	---	---	---	---	---	---	----	----	----	----	----	----	----	----	----	----	----	----	----	----	----	----	----	----	----	----	----	----	----	----	----	----	----	----	----	----	----	----	----	----	----	----	----	----	----	----	----	----	----	----	----	----	----	----	----	----	----	----	----	----	----	----	----	----	----	----	----	----	----	----	----	----	----	----	----	----	----	----	----	----	----	----	----	----	----	----	----	----	----	----	----	----	----	----	----	----	-----

**3766 DRUCKBALKEN
DURCHLAUFRICHTUNG**

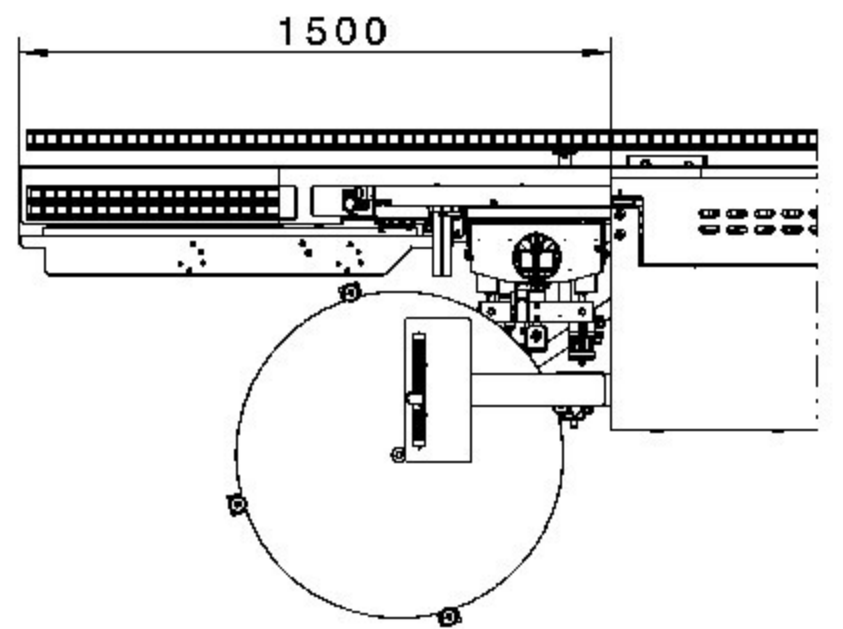
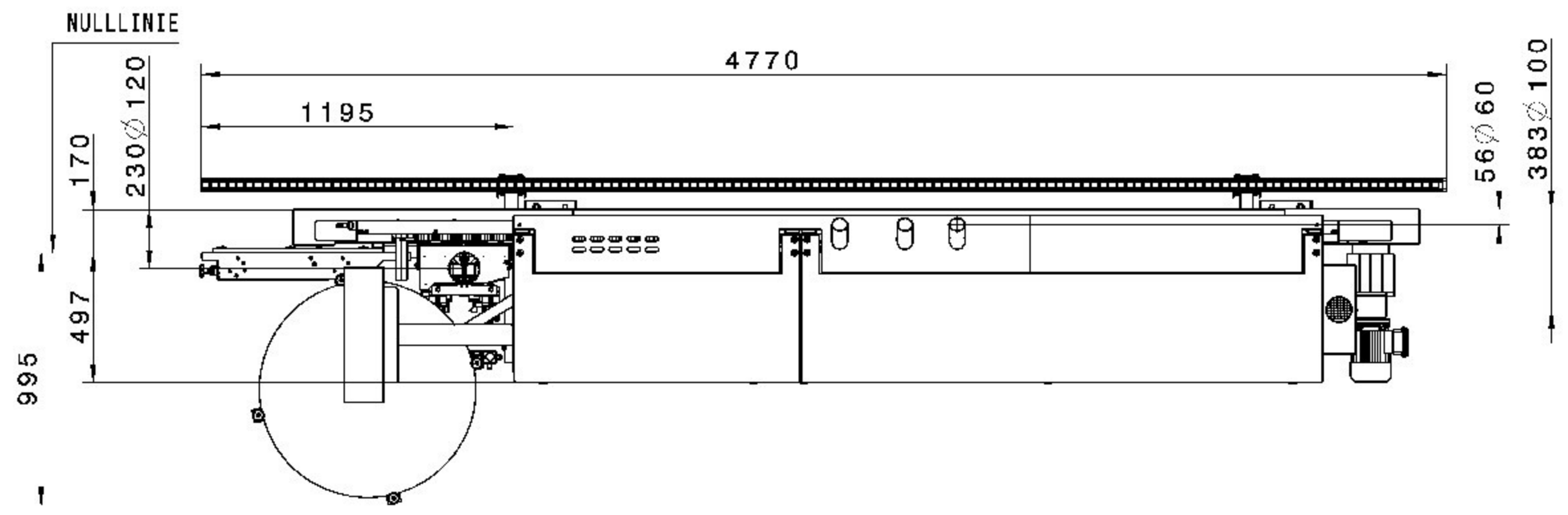
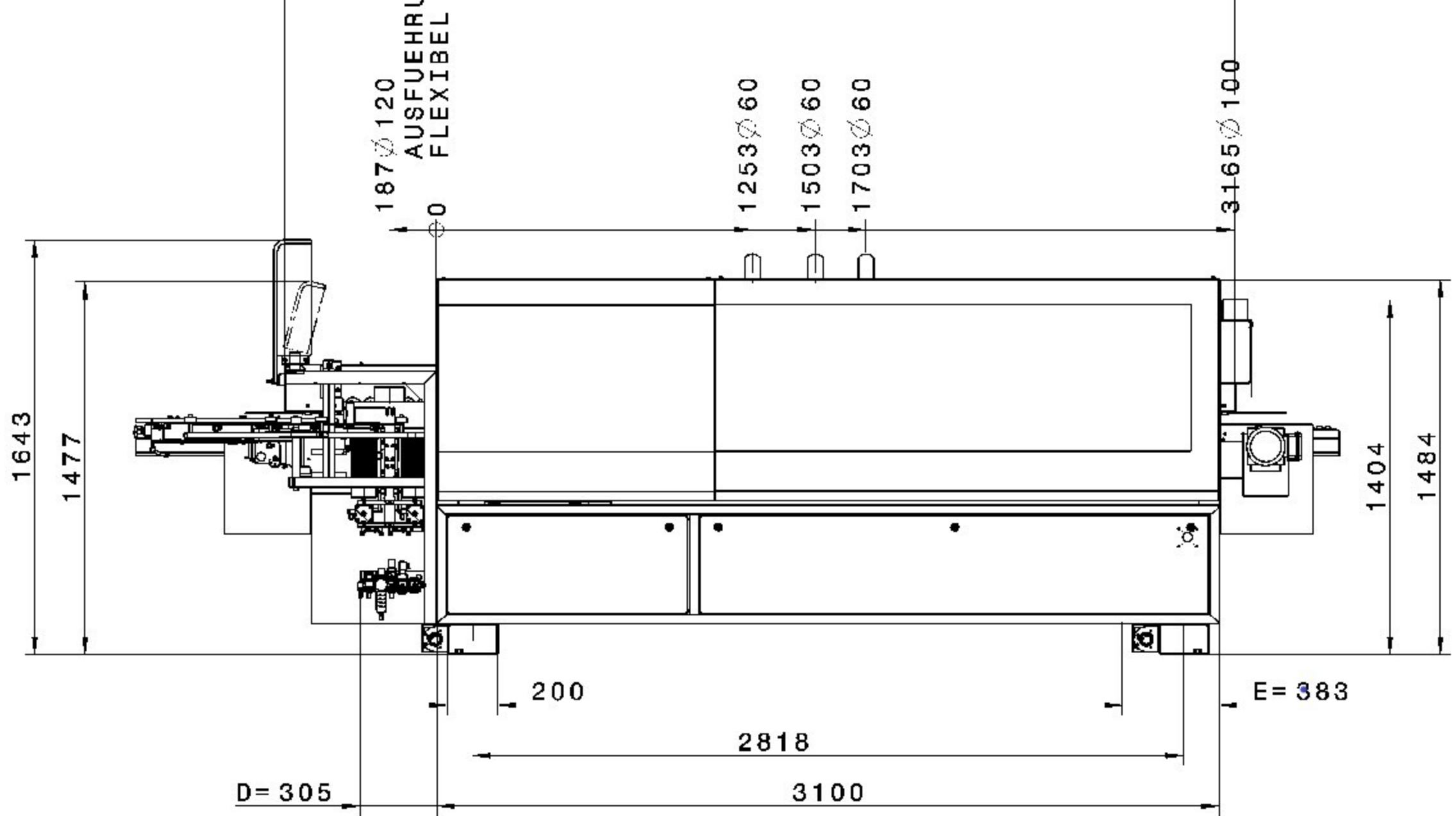

+300
VERLAENGERUNG
EINLAUF
OPTION

EMPFEHLUNGSLISTE:

SICHERUNG	QUERSCHNITTS- FLAECHE ..MM ²					
	16 A	20 A	25 A	35 A	50 A	63 A
LEITUNGSLAENGE						
- 10 m	2.5 mm ²	2.5 mm ²	4.0 mm ²	6.0 mm ²	10.0 mm ²	16.0 mm ²
10 - 20 m	2.5 mm ²	4.0 mm ²	4.0 mm ²	6.0 mm ²	10.0 mm ²	16.0 mm ²
20 - 30 m	2.5 mm ²	4.0 mm ²	6.0 mm ²	10.0 mm ²	16.0 mm ²	16.0 mm ²

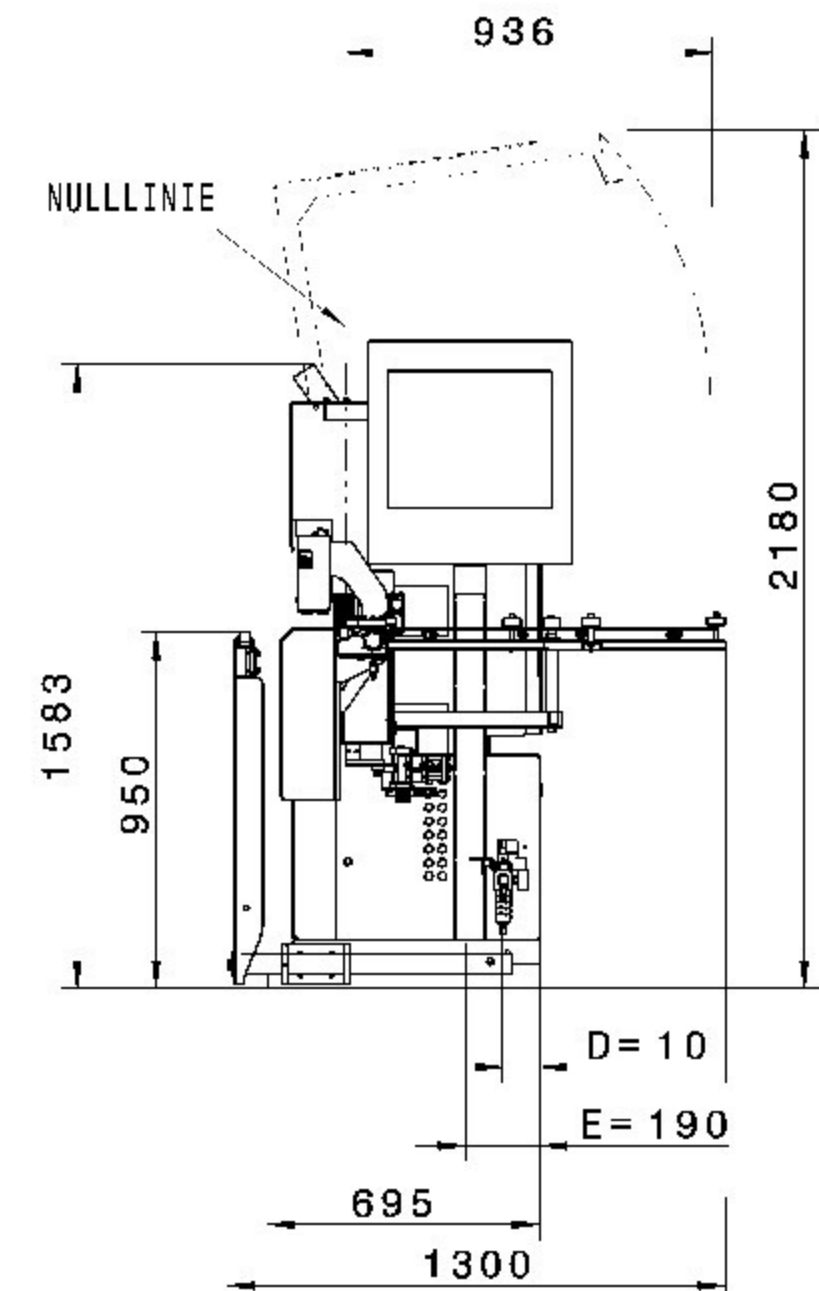

E= ELEKTROANSCHLUSS
BETRIEBSSPANNUNG
400V - 3PH - 50HZ
GESAMTANSCHLUSSWERT
12KW
NENNSTROM
17A
GEWICHT
CA. 1600KG
D= DRUCKLUFTANSCHLUSS
6BAR / Ø1/2"
ABSAUGELEISTUNG
Ø60MM 285M³/H
Ø100MM 790M³/H
Ø120MM 1140M³/H

Disegnatore: Ferwood S.p.A.		<p>FerWood BRILLIANT SOLUTIONS FOR WOOD FerWood spa - Via Langhe 4/a 12042 Pallenzo (CN) Italy Tel. +39 0172 474073 - Fax +39 0172 471442 email: info@ferwoodgroup.com</p>
Titolo: 006836_La		
Descrizione: BRANDT HIGHFLEX 1430		
Data: 06/02/2024	Sistema:	Foglio: A4
Tutti i diritti sono riservati da Copyright vietata la riproduzione		All rights reserved by Copyright is forbidden to reproduce