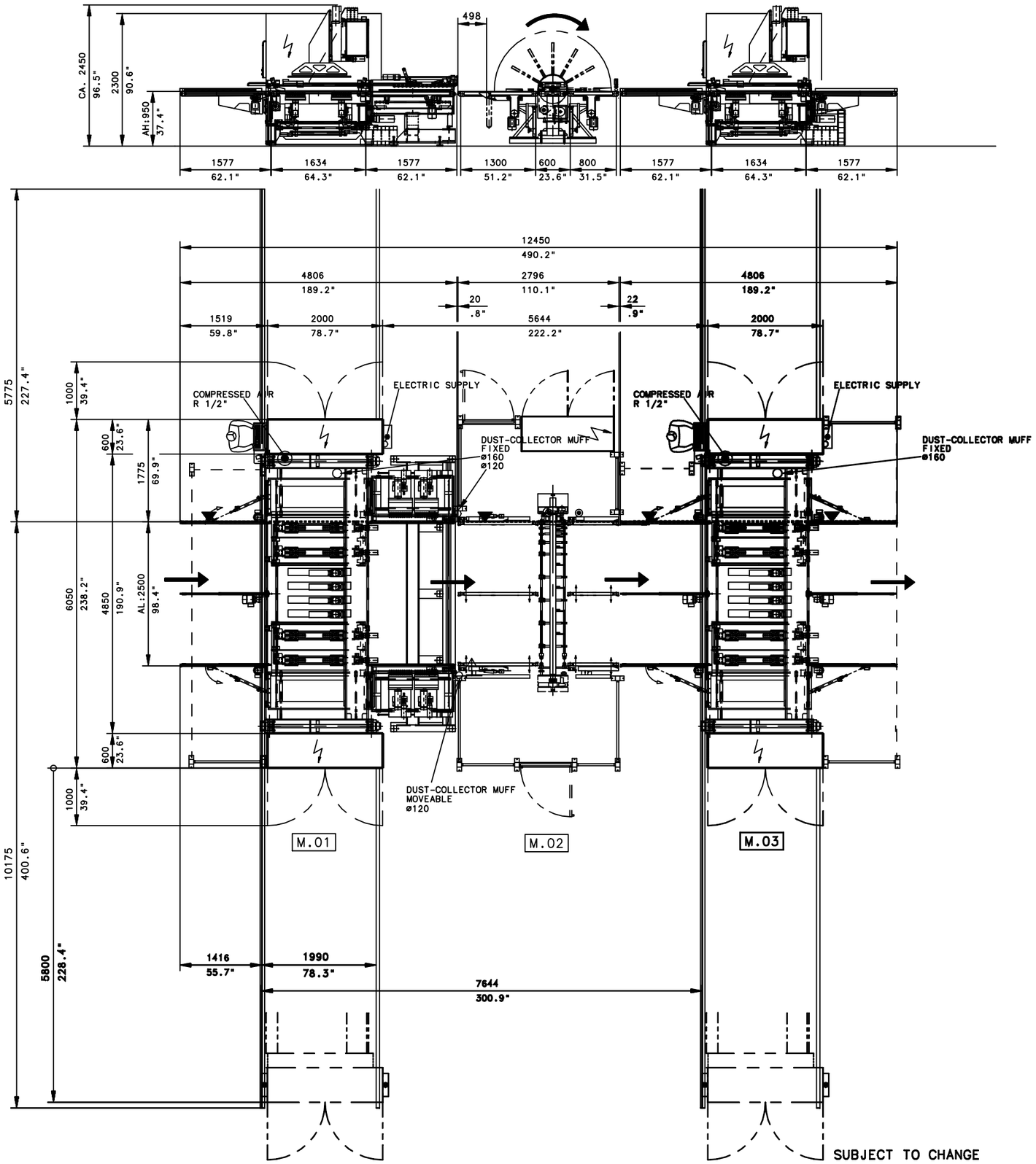


M.01 BST 750.....0-251-08-2056...WEEKE

M.02 TTL 499/25/12..0-259-19-0249...BARGSTEDT

M.03 BST 750.....0-251-08-2057...WEEKE

THIS DRAWING SERVES AS EXPLANATION FOR OUR QUOTATION.
IT IS NOT BINDING FOR THE FINAL EXECUTION.

PROJECT NO. 0-612-08-2056

WORKING HEIGHT 950MM

WITHOUT OUR PERMISSION THIS DRAWING MUST NOT BE REPRODUCED NOR DUPLICATED NOR MADE ACCESSIBLE TO THIRD PARTIES OR COMPETITORS

ELECTRICAL GROUNDING POINT - MACHINE FUNCTION NOT GUARANTEED WITHOUT PROPER GROUNDING IN ACCORDANCE WITH LOCAL ELECTRICAL CODE.

OUTER EDGE OF CHAIN TRACK RESP. FIXED EDGE WORKPIECE OVERHANG "0"

COMPRESSED AIR CONECTION INNER- R1"
SUPPLY R1"
AIR PRESSURE IN SUPPLY LINE MIN. 7 BAA (100 PSI)
STANDARD COMPRESSED AIR QUALITY ACCORDING TO ISO 8573- 1
QUALITY CLASS 4 IN CASE OF WATER CONTENT
QUALITY CLASS 3 IN CASE OF TOTAL
OIL CONTENT AND SOLID IMPURITIES

FOR THE ROOM CONDITIONS DURING MACHINE OPERATION PLEASE SEE OUR SAFETY REGULATIONS

| AB | AEND.NR. | DATUM | NAME |
|---|---|---|---|
| A | AKTUALISIE | 16.09.2005 | C.Ste. |

1:50 M WERKSTOFF / ROHMASS / MAT.-NR.

WEEKE Bohrsysteme GmbH

| | DATUM | NAME |
|---|---|---|
| BEARB. | 29.04.2005 | Luecke A. |
| GEAN. | 16.09.2005 | C.Ste. |
| KTRL | | |

BENENNUNG: PLAN DRAWING

ZEICHNUNGS-NR.: 5-500-95-6640

60 Copyright reserved

CADAM A2 BL.1 BL-Z.1

Disegnatore: Ferwood srl

Titolo: 005002_OLI

Descrizione: Production Line WEEKE - BARGSTEDT

Data: 15/01/2020 Sistema: Foglio: A3

FerWood®
BRILLIANT SOLUTIONS FOR WOOD
FerWood srl - Via Langhe 4/A 1204^ Pollenzo (CN) Italy
Tel: +39 0172 474073 - fax: +39 0172 471442
email: info@ferwoodgroup.com

Tutti i diritti sono riservati da Copyright vietata la riproduzione
All rights reserved by Copyright is forbidden to reproduce